

Figures



Figure (1)showed dilated visible veins on patient neck

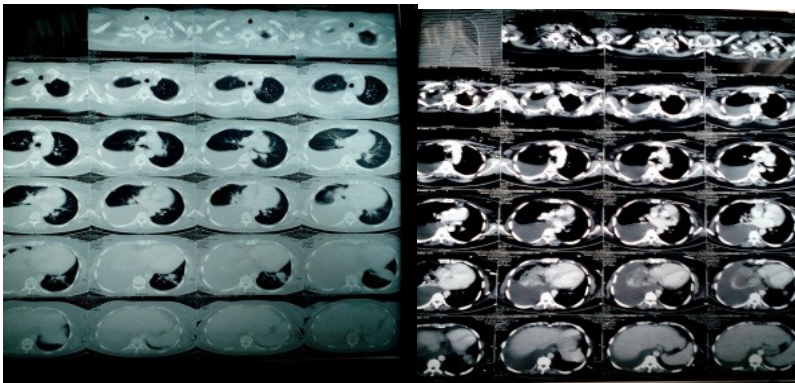

Figure (2) CT chest of female patient revealed enlarged pretracheal and supracarinal and aortocaval lymph node and right sided pleural effusion

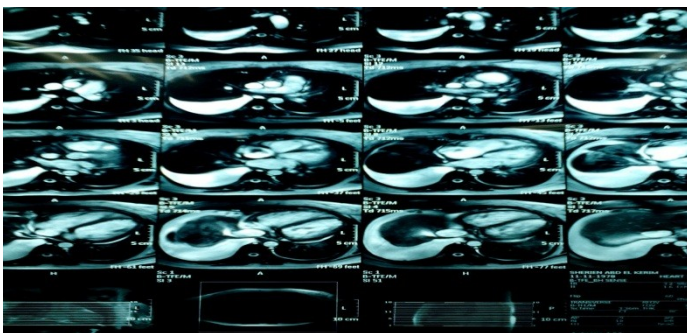
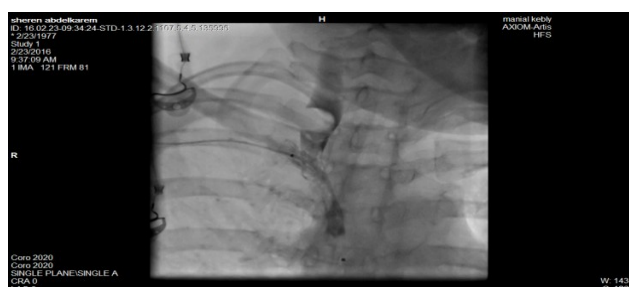

Figure (3) showed MRI heart showed right atrial mass



Figures

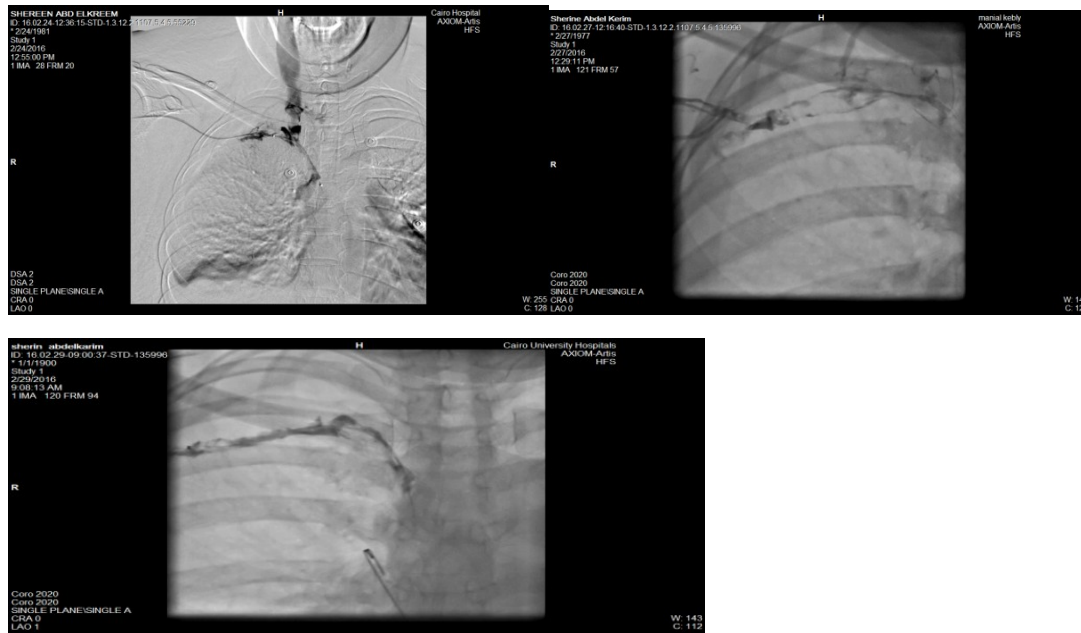

Figure (4) showed The five days venous angiography were patients received thrombolytic therapy and was maintained on heparin infusion .